

POINT IN TIME COUNT

JAN. 25, 2018

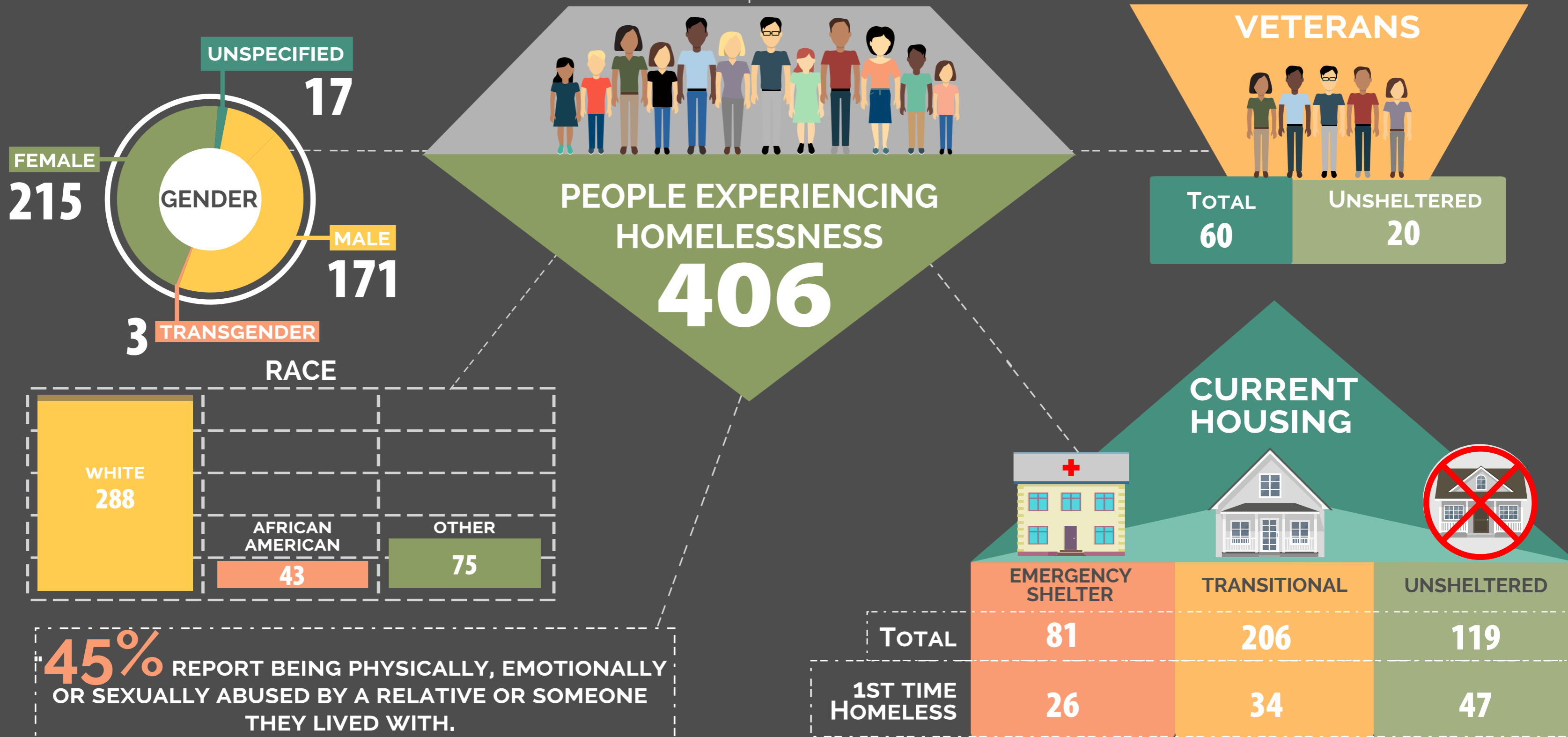

Homeless definition according to the **HEARTH Act of 2012**:
nighttime residence was a place not meant for human habitation, emergency shelter or transitional housing.

POINT IN TIME COUNT

JAN. 25, 2018

PEOPLE EXPERIENCING HOMELESSNESS

406



K-12 CURRENT HOUSING

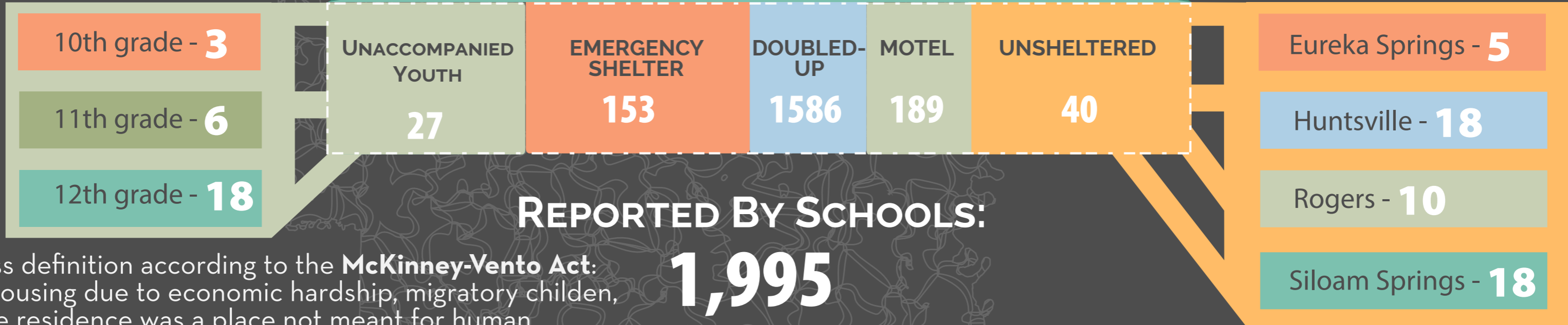

REPORTED BY SCHOOLS:

1,995

Homeless definition according to the **McKinney-Vento Act**: shared housing due to economic hardship, migratory children, nighttime residence was a place not meant for human habitation, emergency shelter or transitional housing.

POINT IN TIME COUNT

JAN. 25, 2018

