

POINT IN TIME COUNT

JAN. 25, 2018

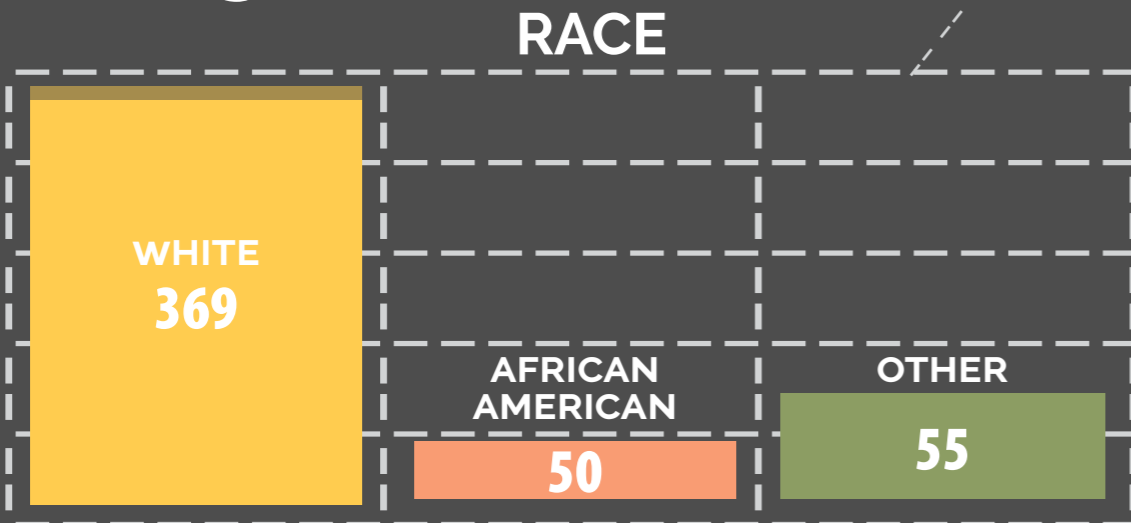

45% REPORT BEING PHYSICALLY, EMOTIONALLY OR SEXUALLY ABUSED BY A RELATIVE OR SOMEONE THEY LIVED WITH.

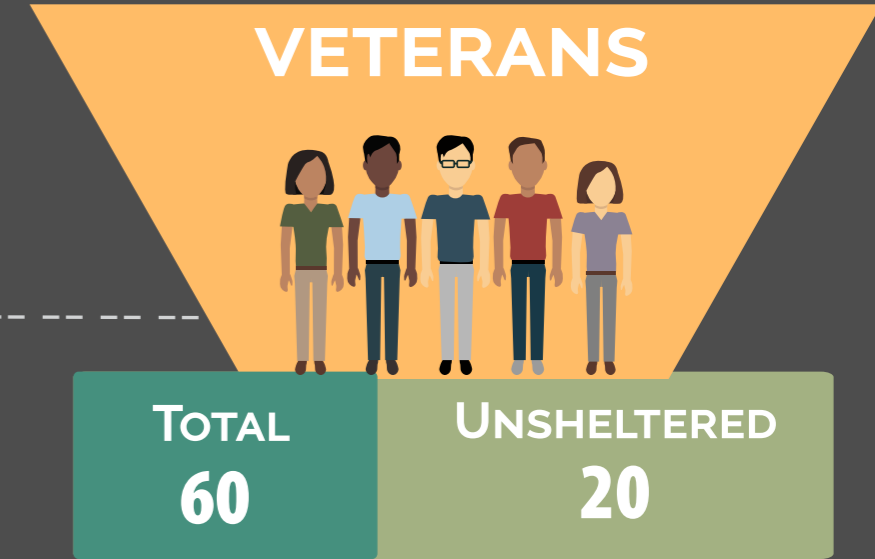
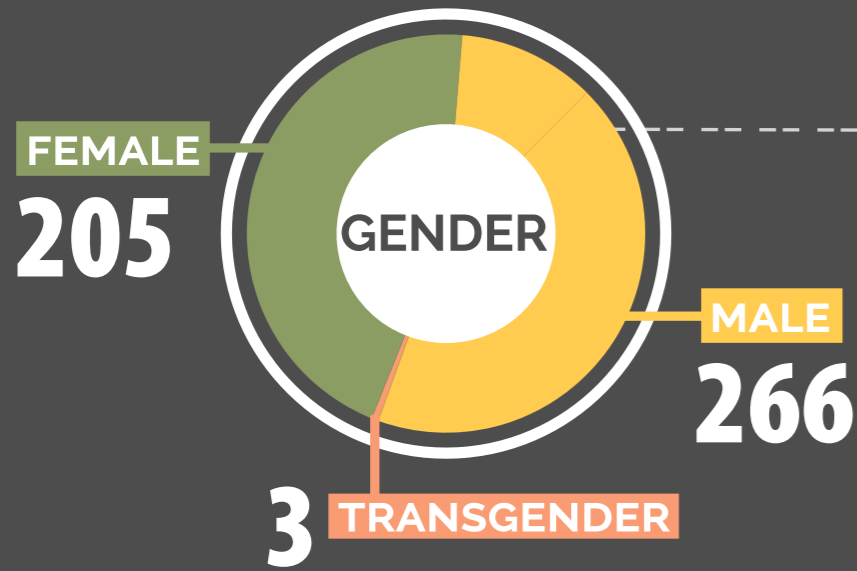
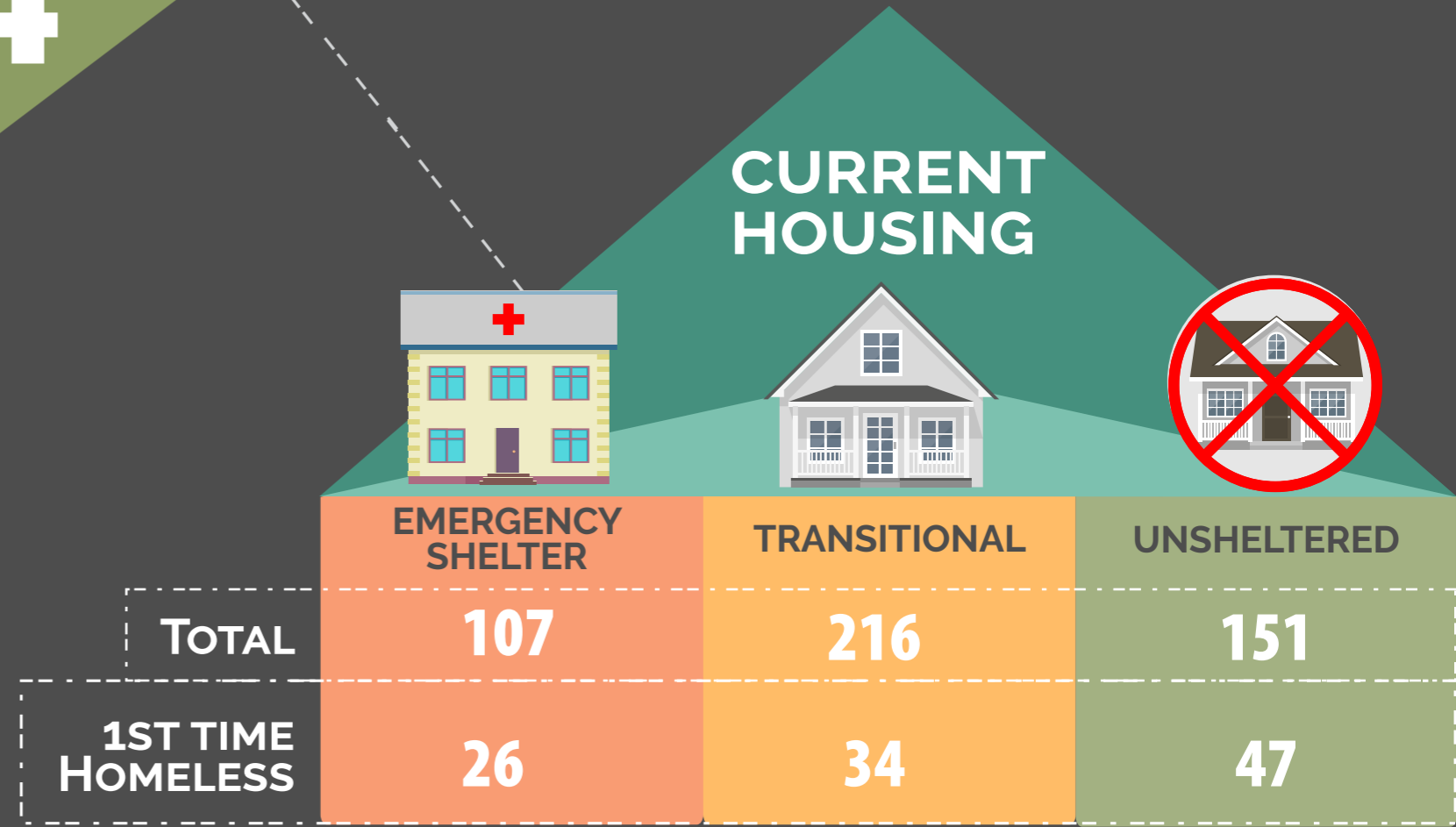

Homeless definition according to the **HEARTH Act of 2012**: nighttime residence was a place not meant for human habitation, emergency shelter or transitional housing.

POINT IN TIME COUNT

JAN. 25, 2018

PEOPLE EXPERIENCING
HOMELESSNESS

474



K-12
CURRENT
HOUSING

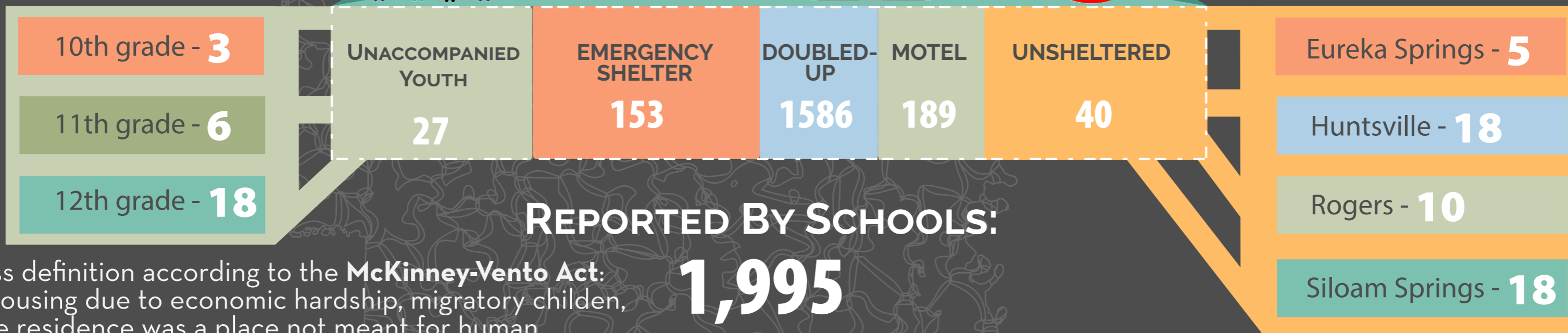

REPORTED BY SCHOOLS:

1,995

Homeless definition according to the **McKinney-Vento Act**: shared housing due to economic hardship, migratory children, nighttime residence was a place not meant for human habitation, emergency shelter or transitional housing.

POINT IN TIME COUNT

JAN. 25, 2018

