

POINT IN TIME COUNT

JAN. 23, 2020

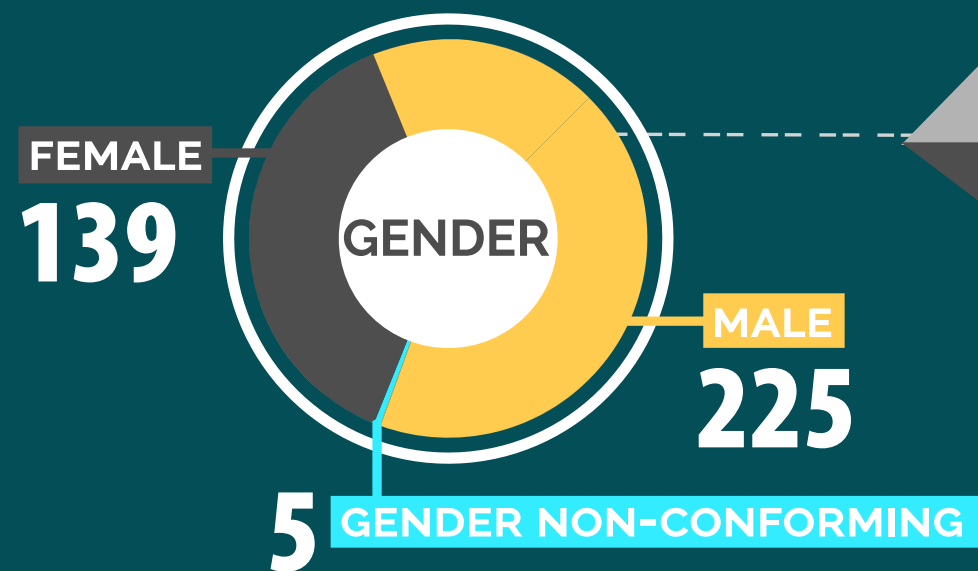

PEOPLE EXPERIENCING
HOMELESSNESS
369

VETERANS



TOTAL
38

UNSHELTERED
11

RACE

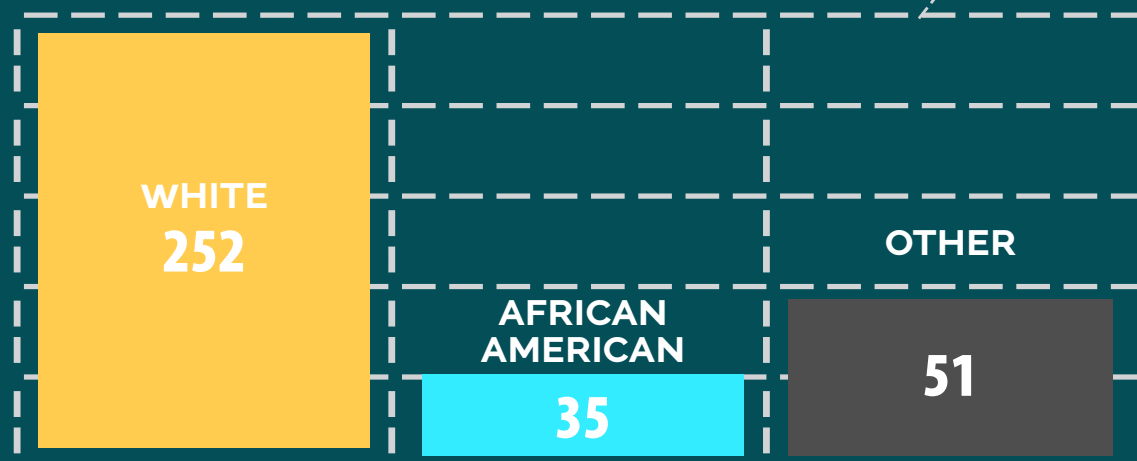

15% OF ADULTS REPORT A SERIOUS MENTAL ILLNESS THAT WOULD MAKE IT DIFFICULT TO MAINTAIN HOUSING OR EMPLOYMENT.

CURRENT HOUSING

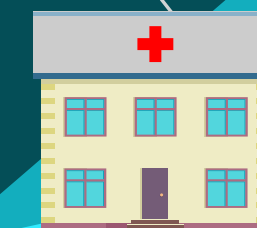

	EMERGENCY SHELTER	TRANSITIONAL	UNSHELTERED
TOTAL	149	18	202
1ST TIME HOMELESS	43	3	29

Homeless definition according to the **HEARTH Act of 2012**:
nighttime residence was a place not meant for human habitation, emergency shelter or transitional housing.

POINT IN TIME COUNT

JAN. 23, 2020

PEOPLE EXPERIENCING HOMELESSNESS

369



K-12 CURRENT HOUSING

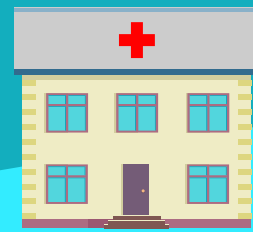

Under 10th grade - **19**

10th grade - **4**

11th grade - **10**

12th grade - **20**

UNACCOMPANIED
YOUTH
50

EMERGENCY
SHELTER
113

DOUBLED-UP
1813

MOTEL
189

UNSHELTERED
25

Springdale - **4**

Berryville - **4**

Rogers - **3**

Pea Ridge - **9**

Other - **5**

REPORTED BY SCHOOLS:

2188

Homeless definition according to the **McKinney-Vento Act**: shared housing due to economic hardship, migratory children, nighttime residence was a place not meant for human habitation, emergency shelter or transitional housing.

POINT IN TIME COUNT

JAN. 23, 2020

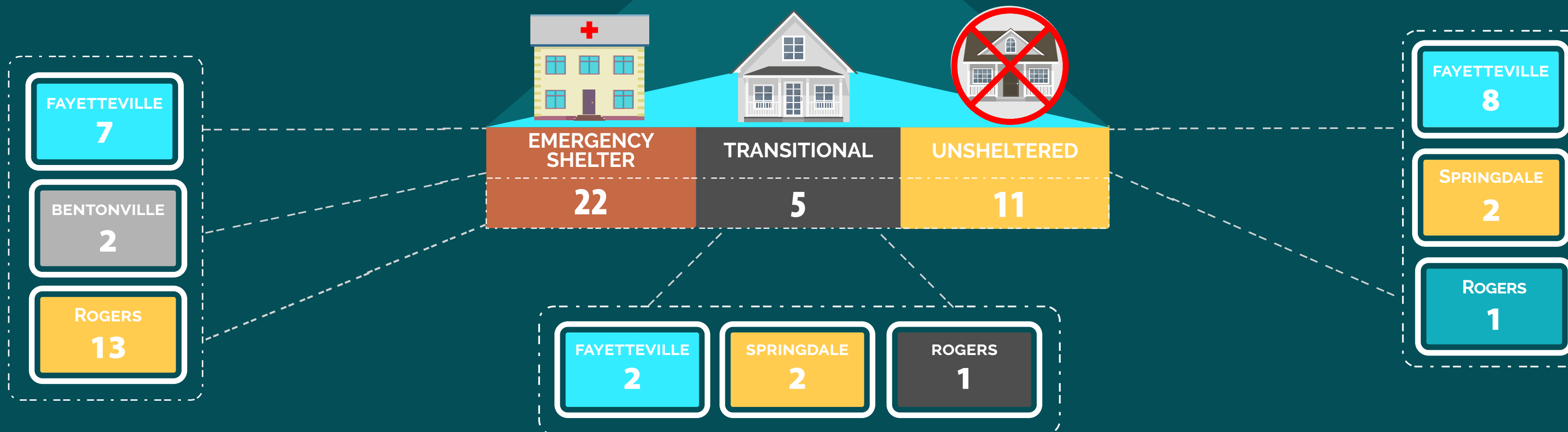
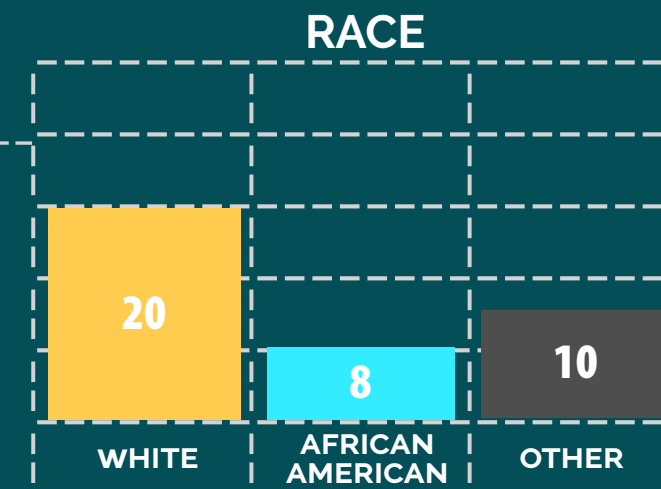
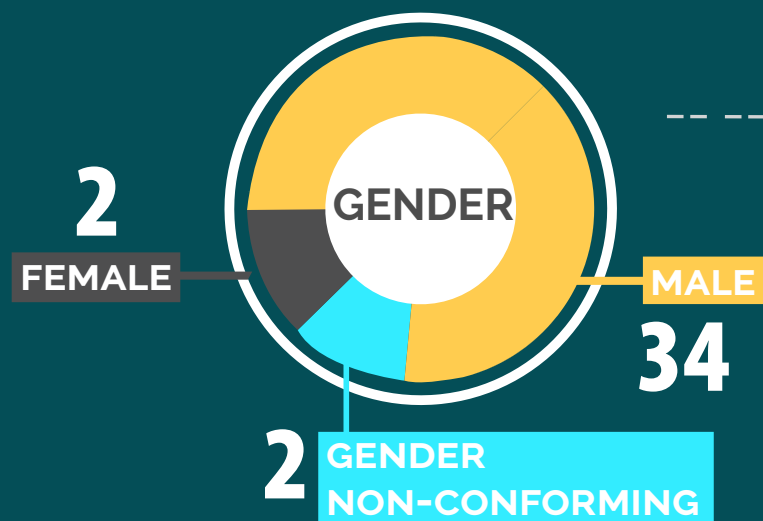

2018



PEOPLE EXPERIENCING
HOMELESSNESS
406

VETERANS



TOTAL	UNSHelterED
60	20

**CURRENT
HOUSING**



	EMERGENCY SHELTER	TRANSITIONAL	UNSHelterED
TOTAL	81	206	119
1ST TIME HOMELESS	26	34	47

2019



PEOPLE EXPERIENCING
HOMELESSNESS
529

VETERANS



TOTAL	UNSHelterED
57	13

**CURRENT
HOUSING**



	EMERGENCY SHELTER	TRANSITIONAL	UNSHelterED
TOTAL	131	256	142
1ST TIME HOMELESS	49	107	55

2020



PEOPLE EXPERIENCING
HOMELESSNESS
369

VETERANS



TOTAL	UNSHelterED
38	11

**CURRENT
HOUSING**



	EMERGENCY SHELTER	TRANSITIONAL	UNSHelterED
TOTAL	149	18	202
1ST TIME HOMELESS	43	3	29

Homeless definition according to the **HEARTH Act of 2012**:
nighttime residence was a place not meant for human habitation, emergency shelter or transitional housing.