

POINT IN TIME COUNT

JAN. 24, 2019

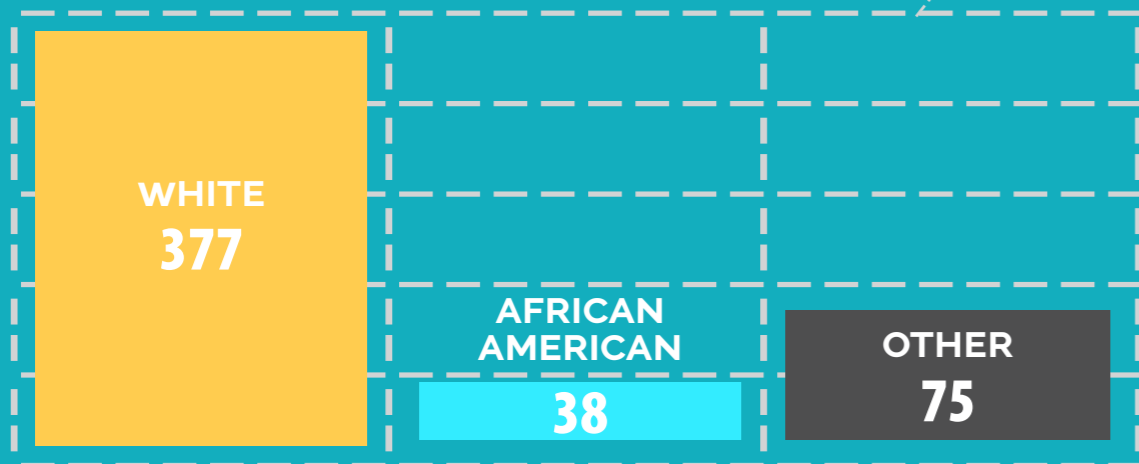

42% REPORT BEING PHYSICALLY, EMOTIONALLY OR SEXUALLY ABUSED BY A RELATIVE OR SOMEONE THEY LIVED WITH.

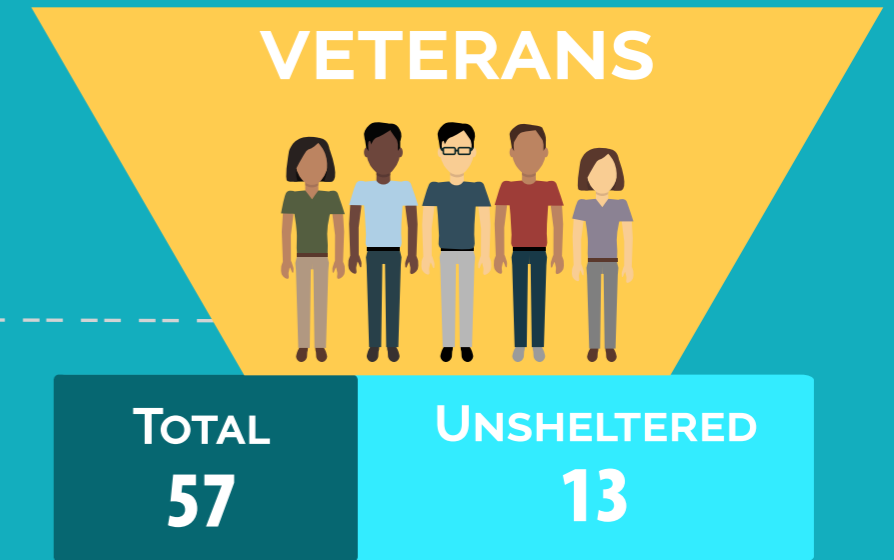
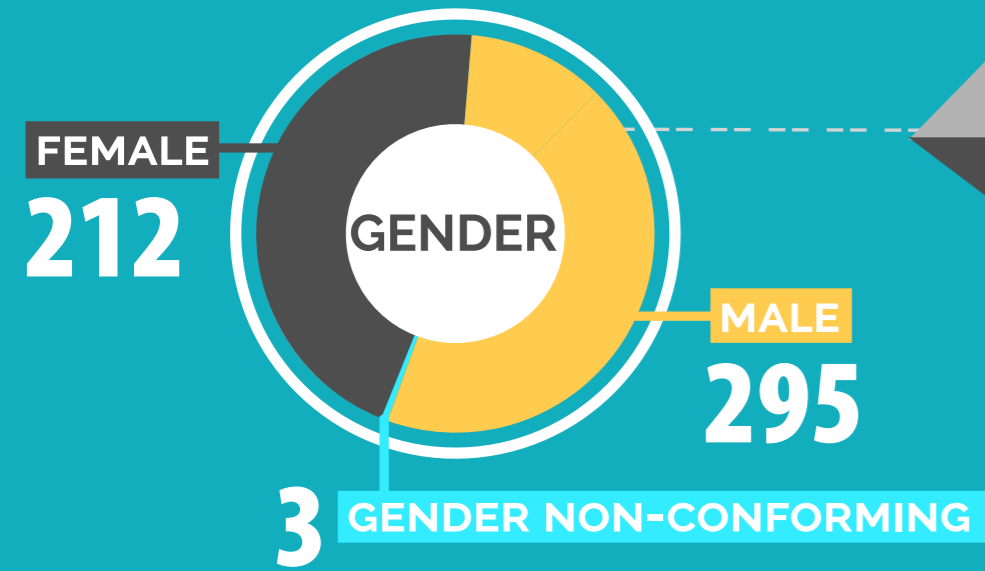
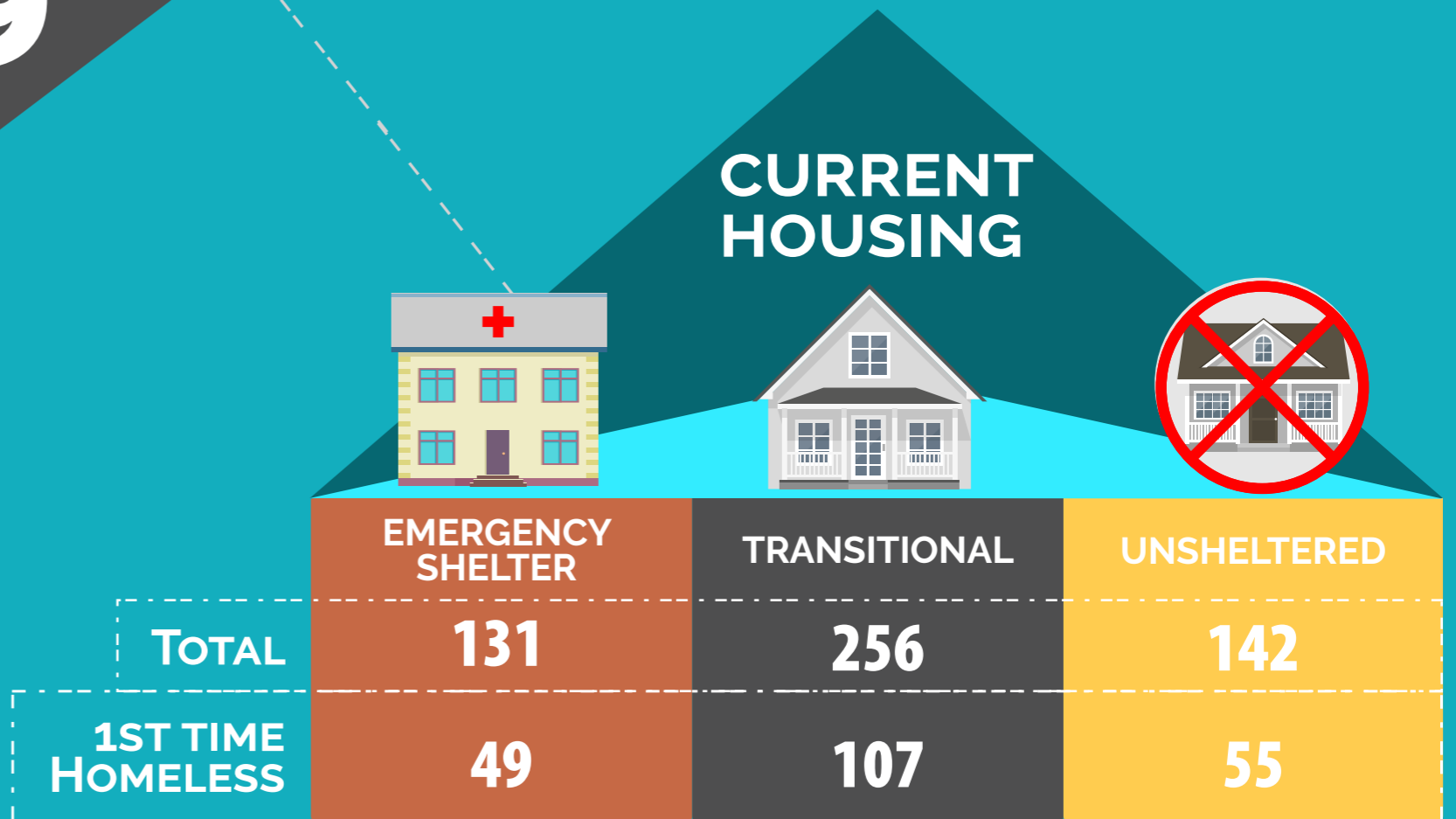

Homeless definition according to the **HEARTH Act of 2012**: nighttime residence was a place not meant for human habitation, emergency shelter or transitional housing.

POINT IN TIME COUNT

JAN. 24, 2019

PEOPLE EXPERIENCING HOMELESSNESS

529



K-12 CURRENT HOUSING

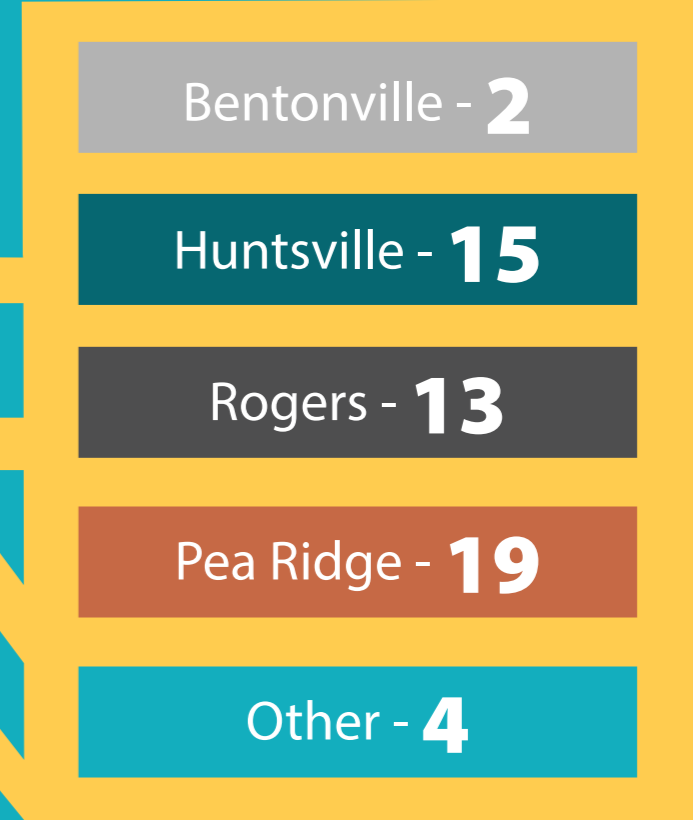
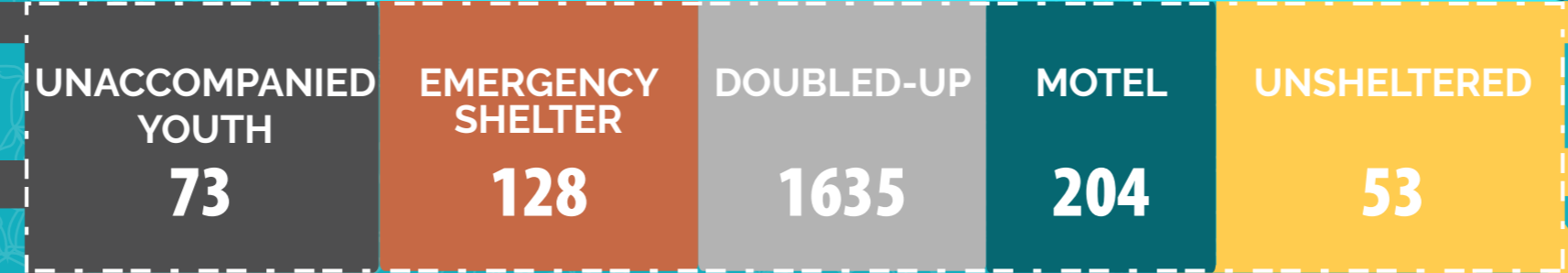
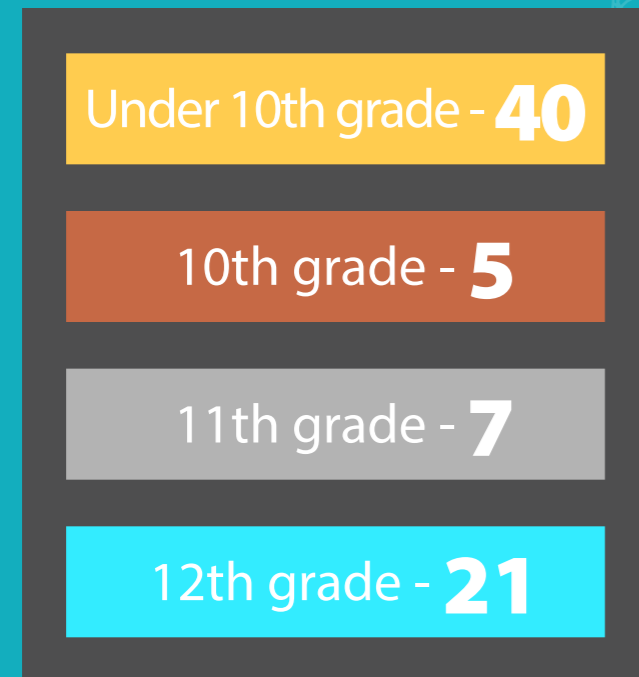
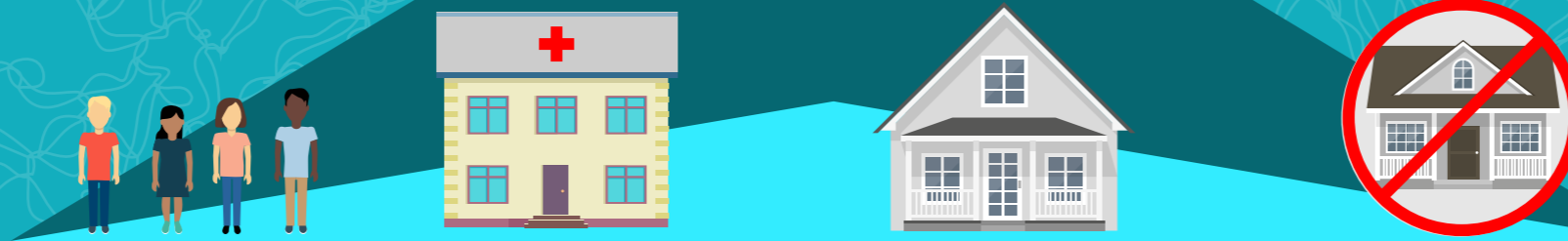

REPORTED BY SCHOOLS:

2093

Homeless definition according to the **McKinney-Vento Act**: shared housing due to economic hardship, migratory children, nighttime residence was a place not meant for human habitation, emergency shelter or transitional housing.

POINT IN TIME COUNT

JAN. 24, 2019

