

# POINT IN TIME COUNT

JAN. 26, 2023

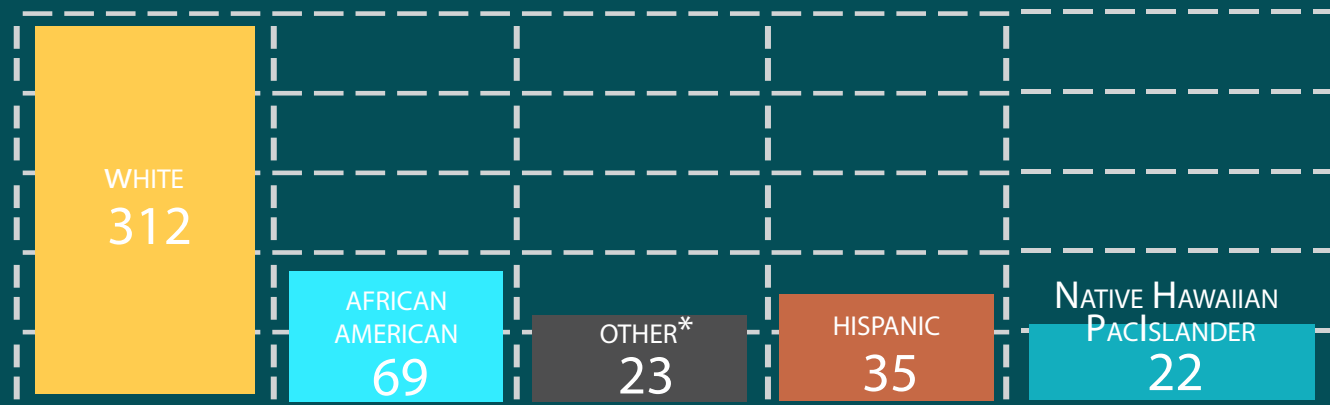

**37%** OF ADULTS REPORT A SERIOUS MENTAL ILLNESS THAT WOULD MAKE IT DIFFICULT TO MAINTAIN HOUSING OR EMPLOYMENT.

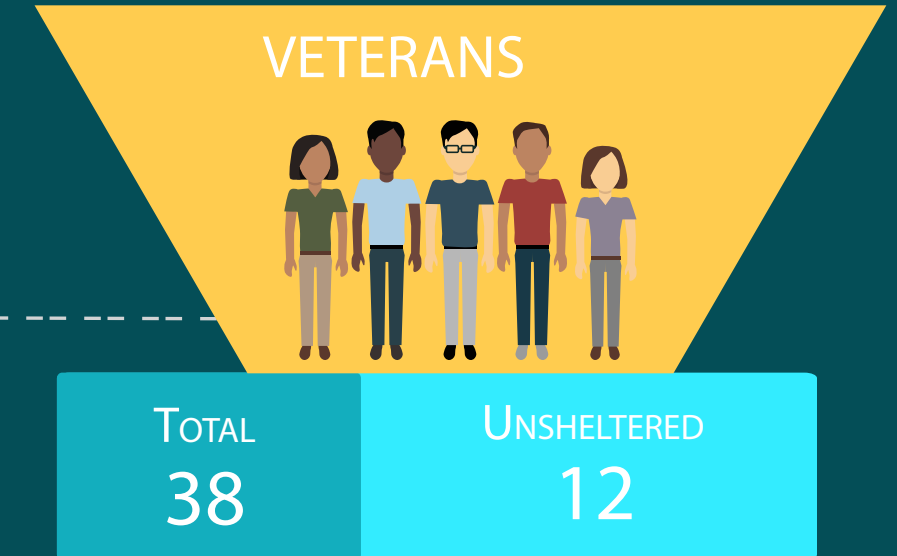
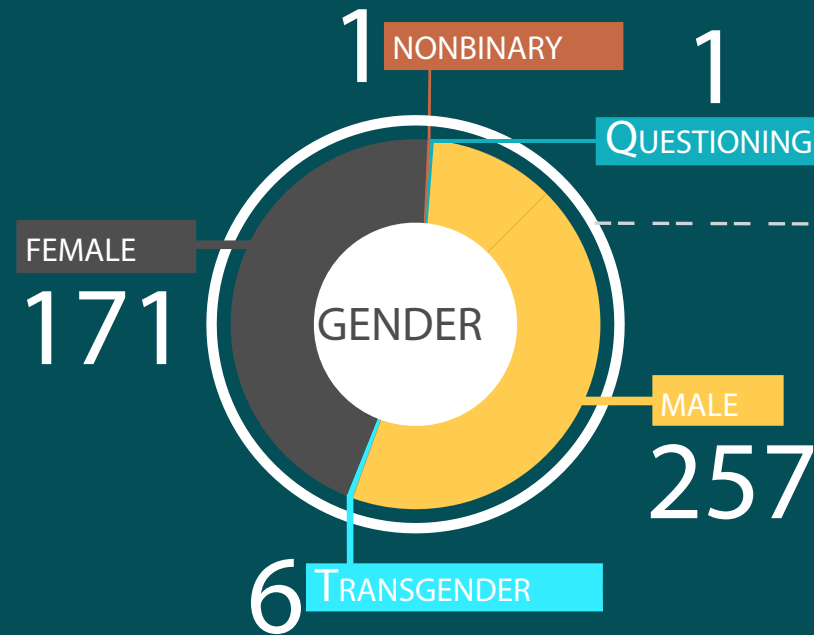
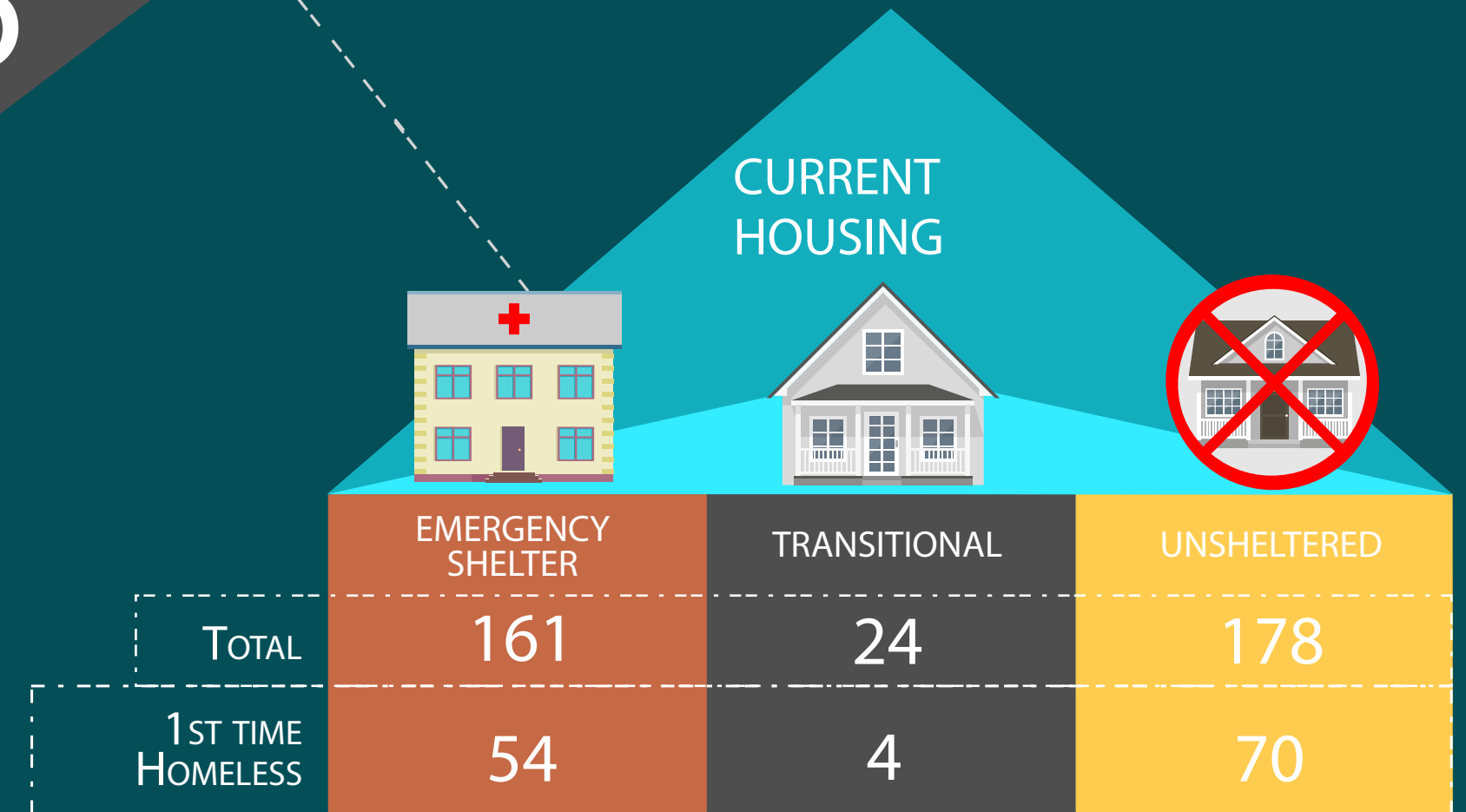

\*AI/AN/Indigenoius, Asian, Multi

\*Homeless definition according to the HEARTH Act of 2012: nighttime residence was a place not meant for human habitation, emergency shelter or transitional housing.

# POINT IN TIME COUNT

JAN. 26, 2023

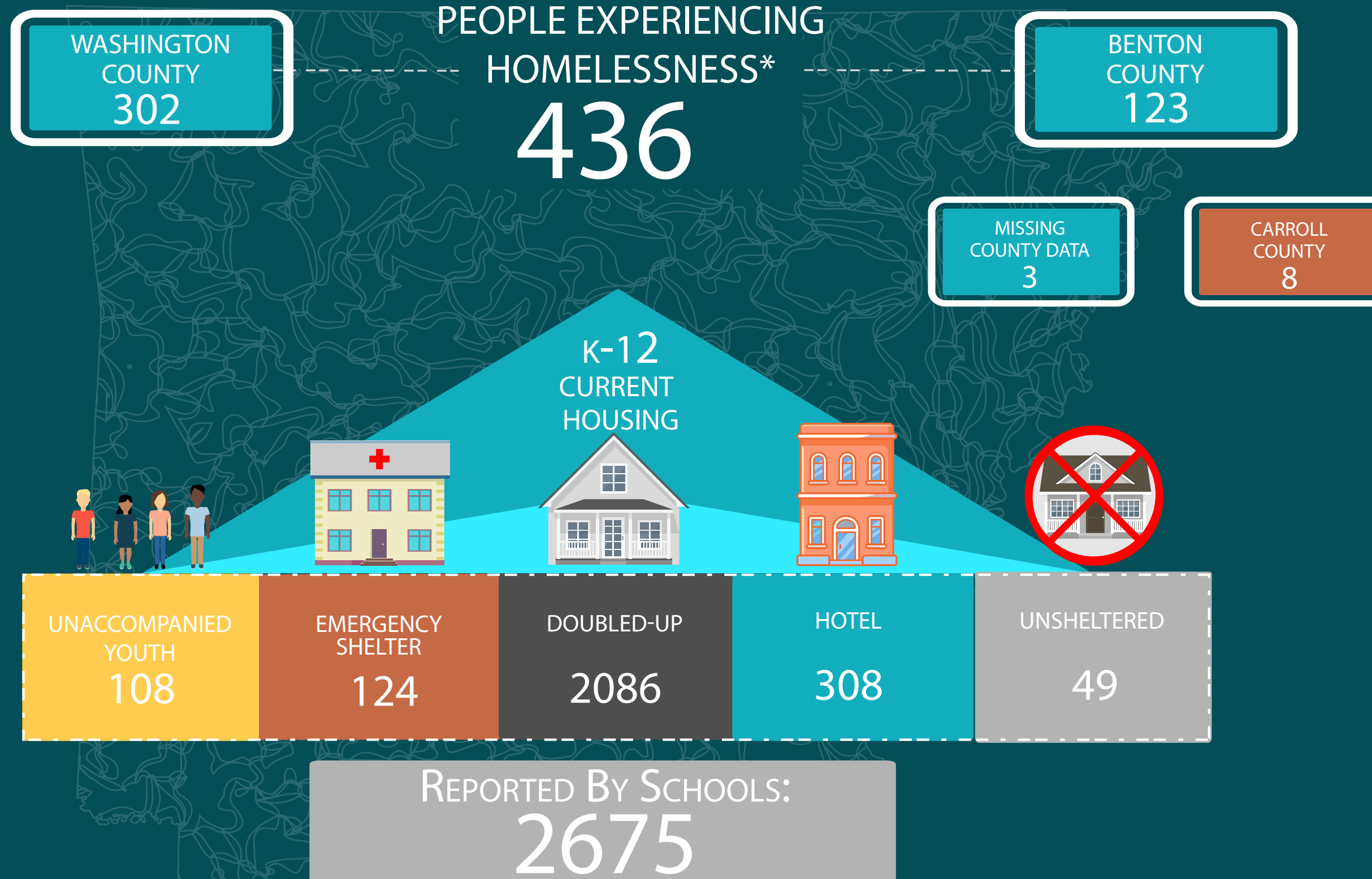

\*Homeless definition according to the McKinney-Vento Act: shared housing due to economic hardship, migratory children, nighttime residence was a place not meant for human habitation, emergency shelter or transitional housing.

# POINT IN TIME COUNT

JAN. 26, 2023

